



## CENTRAL MOTORCYCLE ROADRACING ASSOCIATION

### ROUND 6 EAGLES CANYON RACEWAY EVENT INFORMATION (UPDATED)

#### MOVE IN INSTRUCTIONS

- 1) Event sign in at main gate will begin at 6:00pm on Thursday 8/4/22. CMRA competitors and support personnel arriving prior to 6:00pm must park in the **STAGING AREA** located just inside and to the right of the main gate. The upper paddock areas are off limits as Thursday 8/4/22 is a private ECR member day. All CMRA competitors and support personnel must remain in the **STAGING AREA** until 6:00pm. *(The only exceptions are CMRA competitors who are also ECR members attending the private member day)*  
**(See attached diagram #4)**
- 2) Vendors will be allowed to move in to the vendor area at 3:30pm on Thursday 8/4/22. Vendors arriving prior to 3:30pm on 8/4/2022 must park in the **STAGING AREA**. Vendors please call (254)717-6848 upon arrival.  
**(See attached diagram #2)**
- 3) For the remainder of the event the gates will be open from 6:00am to 12:00am Friday 8/5/22 and Saturday 8/6/22. The gates will open at 6:00am on Sunday 8/7/22. All competitors and support personnel must vacate the paddock by 10:00pm on Sunday 8/7/22.
- 4) Those arriving after hours please do not block the facility entry road or main gate. Please **DO NOT** park on the highway.

#### GENERAL EVENT INFORMATION

- 1) Valid event credentials (2022 hardcards and event wristbands) must be worn at all times.
- 2) CMRA License Holders who are also ECR members must sign CMRA gate waiver and pay CMRA gate fees.
- 3) Technical Inspection will be located in the garage building in the center of the upper paddock.  
**(See attached diagram #1)**
- 4) Registration will be located in the CMRA transporter parked adjacent to the Technical Inspection building in the center of the upper paddock.  
**(See attached diagram #1)**
- 5) The lounge area, restrooms, and showers are located on the first floor of the clubhouse building located in the upper paddock. The mens shower is located in the mens restroom. The ladies shower is located in the garage area of the clubhouse building. The clubhouse will open at 6:30am and close 30mins after on track activities have ended each day. The second floor of the clubhouse will be closed during this event.
- 6) No trucks, trailers, or pit bikes are allowed on pit lane. There will be a dedicated pit bike parking area on the upper paddock level near pit in.  
**(See attached diagram #1)**



## **CENTRAL MOTORCYCLE ROADRACING ASSOCIATION**

7) The vendor area will be located at the end of the member garages on the middle level of the paddock.

**(See attached diagram #2)**

8) All RVs and trailers will be parked in the lower paddock area. There are 96 clearly marked 25x50ft parking spaces available. Load in will be first come first serve. Saving spaces for others not arriving until later in the weekend will not be allowed. Those with smaller RVs and trailers will be asked to share spaces. CMRA staff will be on hand on Thursday evening during move in and all day Friday to assist with parking. All Vehicles must be parked according to the attached diagram.

**(See attached diagram #3)**

9) Tow vehicles, empty trailers, and cars/trucks should be parked either in the gravel auxiliary lot or the grass area to the right of the gate house.

**(See attached diagram #4)**

10) Pit space is available on the upper paddock level. NO TRAILERS will be allowed on the upper level. There are a limited number of covered pit spaces available for rent on the upper paddock level on a first come first serve basis. Covered spaces are \$50 a day or \$100 for the weekend. Visit CMRA at-track registration to reserve covered spaces.

11) Race direction for this event will be counter-clockwise (CCW)

12) The pit lane entry and exit roads are clearly marked and are one-way traffic only.

13) Due to limited space on pit lane the endurance hot pit will be run double sided. There is 240ft of covered pit space and 150ft of uncovered pit space available. Covered space is first come first serve. Each team will be allotted a 10x15ft pit area up to 26 teams. Additional space will be opened up if needed. The speed limit for the 220ft double sided portion of the endurance hot pit area will be 10mph. The speed limit for the remainder of pit lane will be the standard 30mph.

**(See attached diagram #5)**

14) Endurance teams will be required to have a fire extinguisher located at the front of their pit area.

15) Competitors and crew members are **NOT** allowed to cross pit lane. Crew members are **NOT** allowed onto the starting grid on the front strait. **NO ONE** is allowed at the inside wall or between the walls separating pit lane and the front strait. Pit boards may be displayed from behind the hydro barriers located on pit lane.

**(See attached diagram #5)**

# DIAGRAM #1

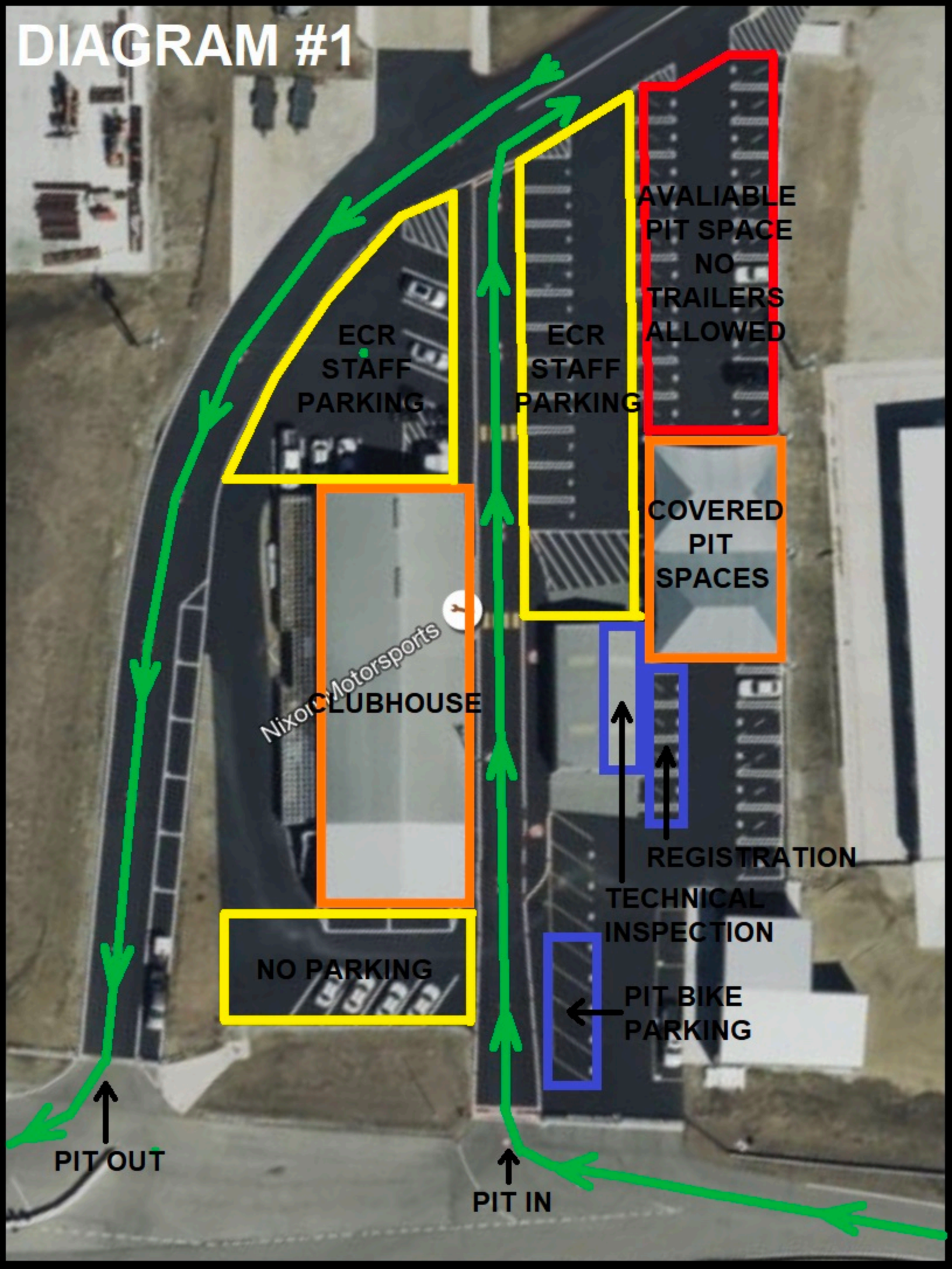



# DIAGRAM #2

Private Road 2535

**VENDOR  
AREA**

**VENDOR  
AREA**

**NO PARKING**

**NO PARKING**

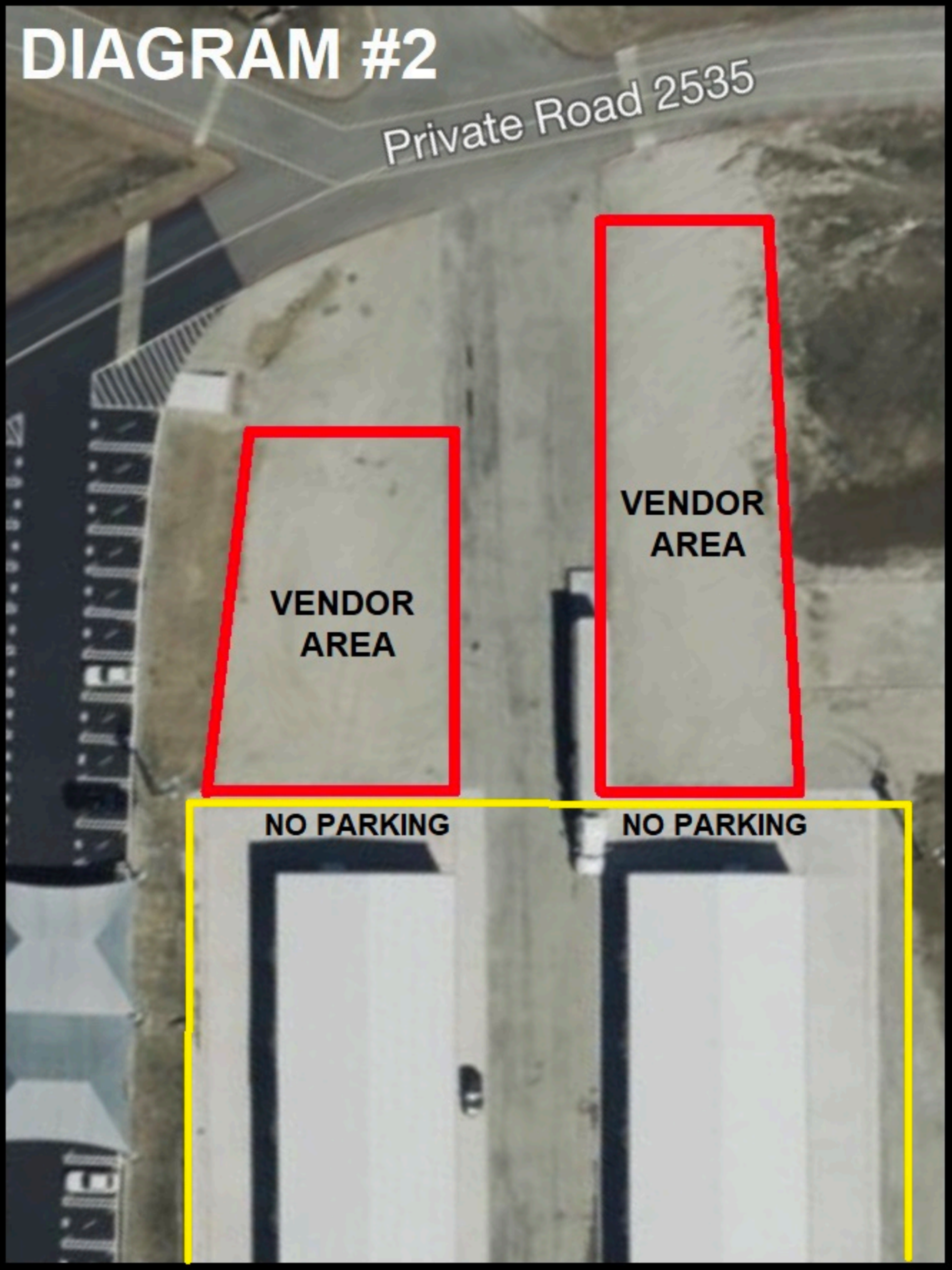

# DIAGRAM #3

Private Road 2535



# DIAGRAM #4 (UPDATED)

NO PARKING IN THIS AREA

PARKING  
(auxiliary lot)

15x20ft pit spaces

NO PARKING IN THIS AREA

Private Road 2535

"MOVE IN STAGING  
AREA"

PARKING  
(Tow vehicles, empty trailers,  
cars/trucks)

Private Road 2535

N FM 51  
N FM 51

51

**DIAGRAM #5**

